

SCHEDULE 1

**Plan of Agreement Area
Plan of Proposed ALA Area
(attached)**

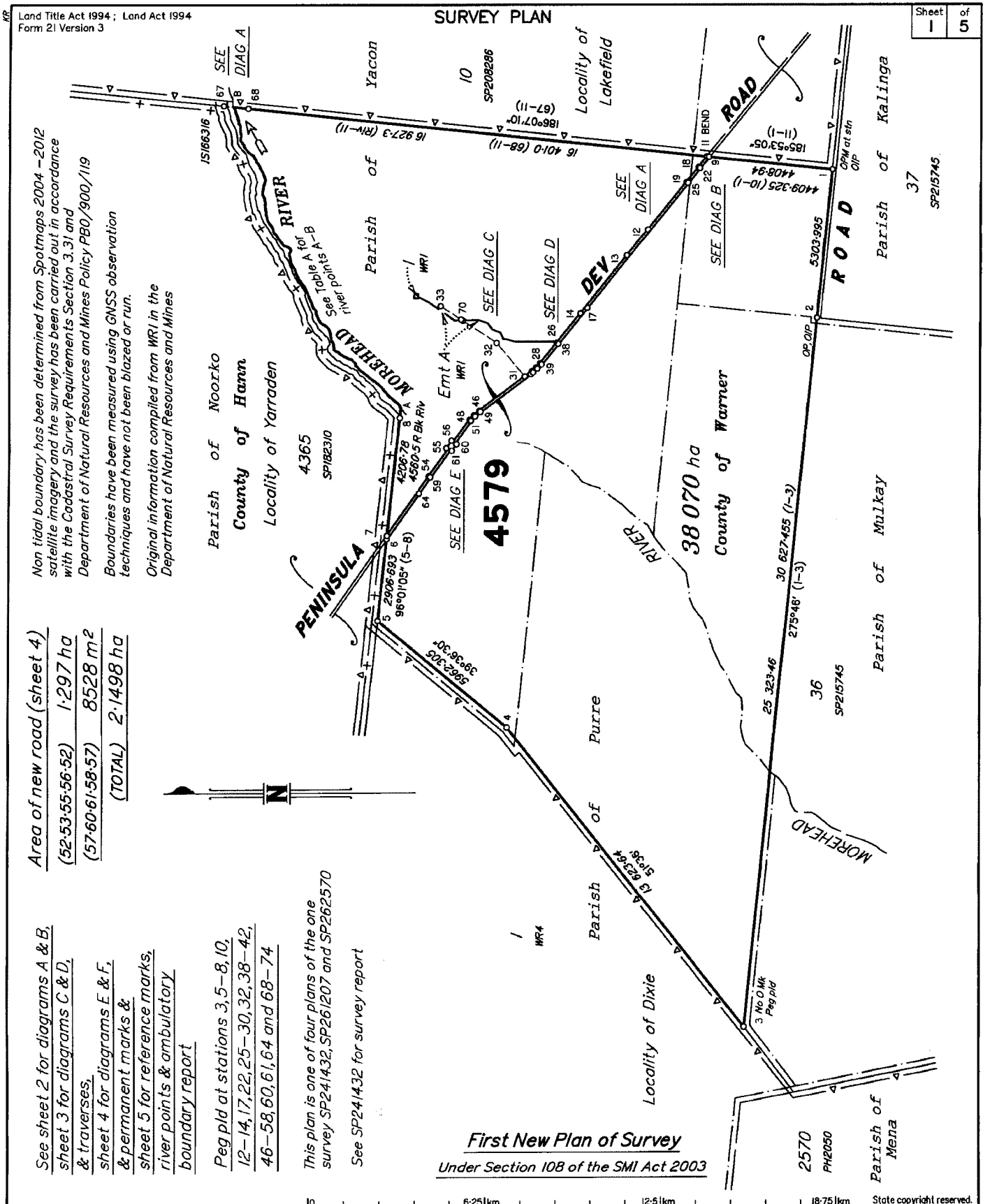

Sheet 1 of 5

Land Title Act 1994 ; Land Act 1994
Form 21 Version 3

Non tidal boundary has been determined from Spotmaps 2004 -2012 satellite imagery and the survey has been carried out in accordance with the Cadastral Survey Requirements Section 3.31 and Department of Natural Resources and Mines Policy PB0/900/119. Boundaries have been measured using GNSS observation techniques and have not been blazed or run. Original information compiled from WRI in the Department of Natural Resources and Mines

Area of new road (sheet 4)
(52-53-55-56-52) 1-297 ha
(57-60-61-58-57) 8528 m²
(TOTAL) 2-1498 ha

See sheet 2 for diagrams A & B,
sheet 3 for diagrams C & D,
& traverses.
sheet 4 for diagrams E & F,
& permanent marks &
sheet 5 for reference marks,
river points & ambulatory
boundary report
Peg/pld at stations 3, 5-8, 10,
12-14, 17, 22, 25-30, 32, 38-42,
46-58, 60, 61, 64 and 68-74

This plan is one of four plans of the one survey SP241432, SP261207 and SP262570
See SP241432 for survey report

First New Plan of Survey
Under Section 108 of the SMI Act 2003

I, Jeffrey John Pickford hereby certify that the land comprised in this plan was surveyed by me personally, and by Lyle van Tienhoven, Ian William Hanor and Leslie Clyde Fehlhaber, Cadastral Surveyors for whose work I accept responsibility and that the plan is accurate, that the said survey was performed in accordance with the survey and Mapping Infrastructure Act 2003 and Surveyors Act 2003 and associated Regulations and Standards and that the said survey was completed on 24-10-2013

J. Pickford
Cadastral Surveyor
12-11-2013
Date

Plan of Lot 4579 Cancelling Lot 4579 on PH1783		Scale: 1:125 000 Format: STANDARD
LOCAL GOVERNMENT: Cook Shire Council LOCALITY: Laura Meridian: MGA (Zone 54) vide GNSS obser'n		Survey Records No
State copyright reserved.		SP252529

715797108

NO FEE
28/05/2014 09:23

CS 495

**WARNING : Folded or Mutilated Plans will not be accepted.
Plans may be rolled.
Information may not be placed in the outer margins.**

5. Lodged by
DEPARTMENT OF ABORIGINAL & TORRES STRAIT
ISLANDER & MULTICULTURAL AFFAIRS - CYPTRP
PO BOX 4597
CAIRNS Q 4870
ACTION OFFICER - LORINDA MORRISSEY PM:
ELVAS - 2013/002170

(Include address, phone number, reference, and Lodger Code)

CS2341

1. Certificate of Registered Owners or Lessees.

I/We
.....
.....
.....

(Names in full)

*as Registered Owners of this land agree to this plan and dedicate the Public Use Land as shown hereon in accordance with Section 50 of the Land Title Act 1994.

*as Lessees of this land agree to this plan.

.....
Signature of *Registered Owners *Lessees

* Rule out whichever is Inapplicable

2. Planning Body Approval.

*
hereby approves this plan in accordance with the :
%

Dated this day of
..... #
..... #

* Insert the name of the Planning Body. % Insert applicable approving legislation.
Insert designation of signatory or delegation

3. Plans with Community Management Statement :

CMS Number :
Name :

4. References :

Dept File : 2013/002170
Local Govt :
Surveyor : 716

6. Existing		Created		
Title Reference	Description	New Lots	Road	Secondary Interests
17666136-47041833	Lot 4579 on PH1783	4579	New rd	-

Easement Allocations

Easement	Lots to be burdened
602805678	4579

4579	Lot 4579 on PH1783	12. Building Format Plans only. I certify that : * As far as it is practical to determine, no part of the building shown on this plan encroaches onto adjoining lots or road. * Part of the building shown on this plan encroaches onto adjoining * lots and road Cadastral Surveyor/Director * Date *delete words not required
Lots	Orig	
7. Orig Grant Allocation :		13. Lodgement Fees : STATE INITIATED ACTION Survey Deposit \$ Lodgement \$ New Titles \$ Photocopy \$ Postage \$ TOTAL \$ NO FEE REQUIRED
8. Map Reference : 7667-44122		
9. Parish : As shown		14. Insert Plan Number SP252529
10. County : Warner		
11. Passed & Endorsed : Department of Natural Resources and Mines By: <i>[Signature]</i> Date: 1/5/14 Signed: <i>[Signature]</i> Designation: <i>Cadastral Surveyor</i>		

Land Title Act 1994 ; Land Act 1994
Form 21A Version 1

ADDITIONAL SHEET

Sheet 2 of 5

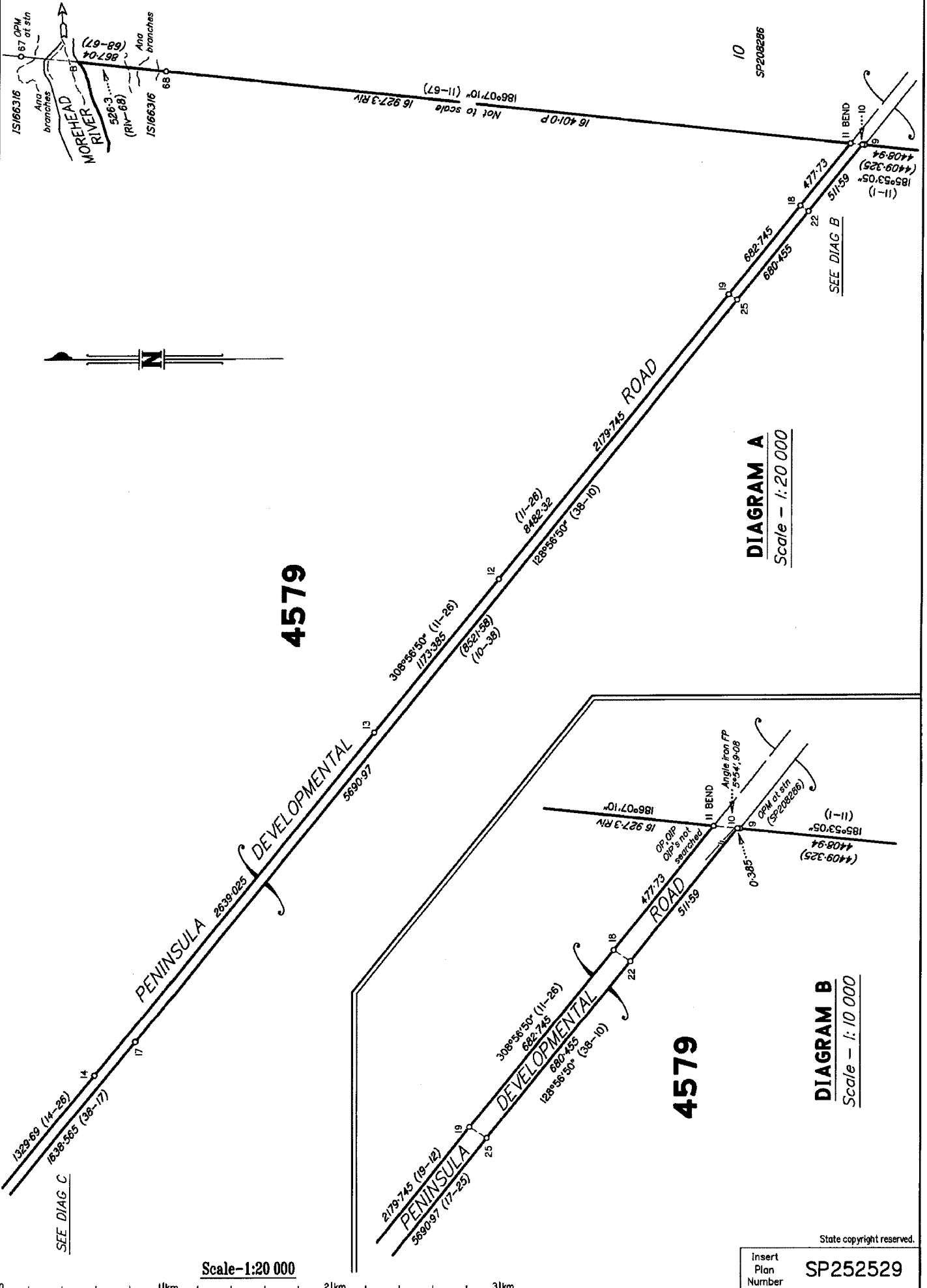

DIAGRAM A
Scale - 1:20 000

DIAGRAM B
Scale - 1:10 000

SEE DIAG C

Scale-1:20 000

State copyright reserved.
Insert Plan Number **SP252529**

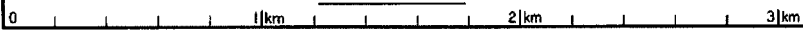

Land Title Act 1994; Land Act 1994
Form 21A Version I

ADDITIONAL SHEET

4579

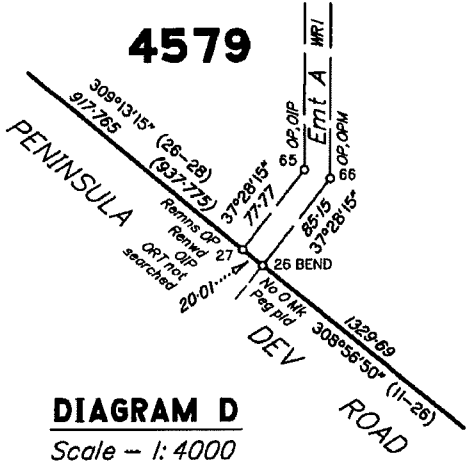

DIAGRAM D
Scale - 1: 4000

Traverses

Line	Bearing	Dist
6-7	96°01'05"	123.8
10-11	5°53'05"	71.618
18-22	213°59'	60.244
19-25	211°49'25"	60.481
26-38	219°05'	60.0
28-39	222°12'35"	60.082
29-40	226°46'	60.022
30-41	230°46'10"	60.054
31-32	50°00'40"	1561.08
32-73	33°17'15"	1447.855
46-49	231°23'10"	60.031
47-50	226°20'30"	60.094
48-51	219°26'30"	60.125
52-53	305°45'	324.143
54-59	215°26'55"	60.002
57-58	305°45'	284.262
70-33	33°17'15"	904.36
73-70	33°17'15"	35.725

4579

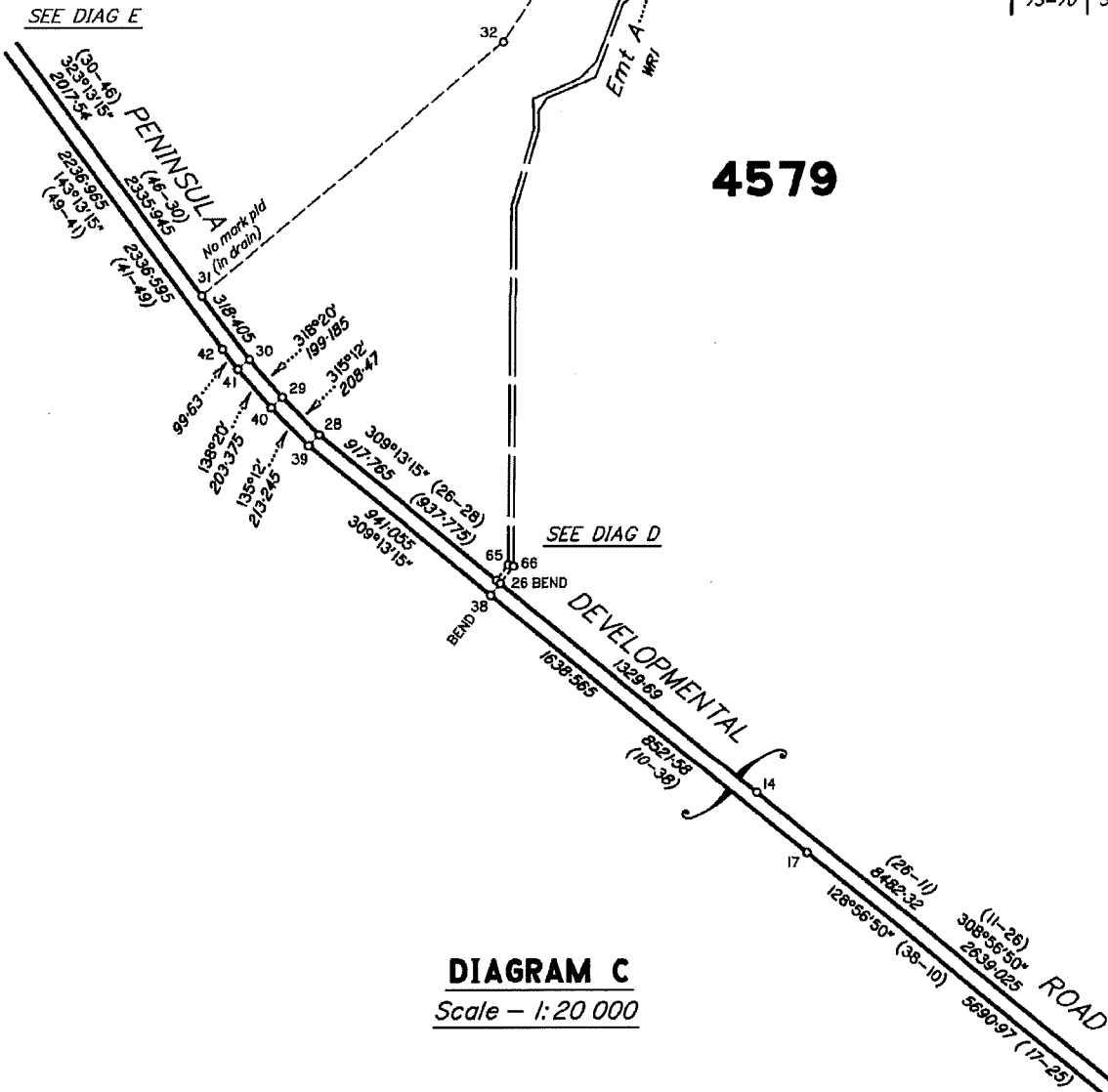

DIAGRAM C
Scale - 1: 20 000



Scale - 1:20 000

State copyright reserved.

Insert Plan Number **SP252529**

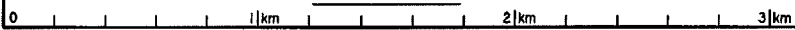

Land Title Act 1994; Land Act 1994
 Form 21A Version 1

ADDITIONAL SHEET

Sheet 4 of 5

PM	Origin	Bearing	Dist	NO	Type
1-OPM	182/SP208286	OPM at station		188854	C
4-PM	183/SP208286	PM pid at station		190510	C
9-OPM		OPM at station		188853	C
33-PM		PM pid at station		180484	C
50-PM		PM pid at station		184706	C
57-PM		PM pid at station		194325	C
59-PM		PM pid at station		184707	C
66-OPM	2c/MRI	OPM at station		61205	C
67-OPM	4/15166316	OPM at station		163580	C

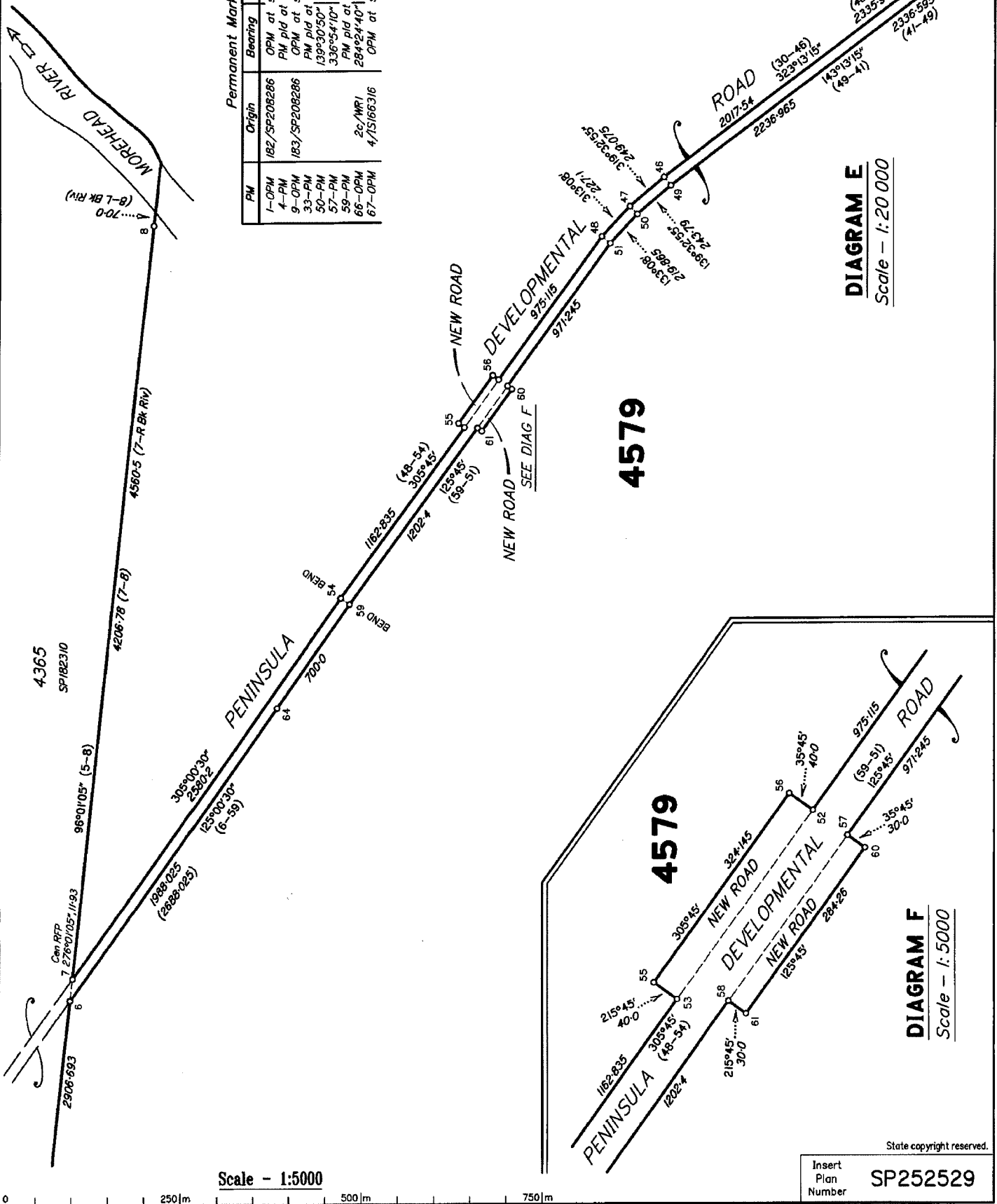

DIAGRAM E
 Scale - 1:20 000

DIAGRAM F
 Scale - 1:5000

Scale - 1:5000

State copyright reserved.
 Insert Plan Number **SP252529**

Land Title Act 1994; Land Act 1994
Form 21A Version 1

ADDITIONAL SHEET

Sheet 5 of 5

Reference Marks

Stn	To	Origin	Bearing	Dist	
1	OIP	2a/SP215745	121°50'	138.055	New conn
2	OIP	3/SP215745	6°06'	1.0	
3	Pin		187°20'	1.0	
5	Pin		89°03'30"	1.097	
6	Star pkt		305°00'30"	20.095	
7	Pin		287°32'30"	3.575	
11	OIP not searched	183a/SP208286	34°39'	1.308	
11	OIP	183a/SP208286	95°53'	2.07	
11	OIP not searched	183a/SP208286	185°53'	5.367	
11	OIP not searched	183a/SP208286	125°16'45"	20.262	
12	Pin		17°59'	1.0	
13	Pin		213°05'40"	6.085	
17	Pin		67°37'	5.375	
18	Pin		186°25'	1.535	
19	Pin		211°49'25"	1.4	
22	Pin		34°0'	1.005	
25	Pin		31°49'25"	2.04	
27	OIP	1a/WRI	309°13'15"	1.048	
27	ORT not searched	1a/WRI	296°35'40"	11.43	
28	Pin		130°23'	1.86	
29	Pin		48°07'	1.09	
30	Pin		223°13'40"	1.61	
31	Pin		198°41'15"	2.28	
38	Pin		15°10'	1.16	
39	Pin		7°30'30"	1.425	
40	Pin		326°32'45"	1.435	
41	Pin		246°27'	1.43	
42	Pin		71°35'	1.49	
46	Pin		40°16'30"	1.23	
48	Pin		206°01'45"	1.145	
49	Pin		187°14'40"	7.51	
50	Pin		123°54'	1.015	
51	Pin		220°01'30"	8.715	
53	Pin		171°59'	14.415	
54	Pin		216°07'40"	1.6	
55	Pin		215°45'	1.07	
56	Pin		223°26'10"	1.595	
57	GI Nail in bitumen		14°51'15"	27.955	
58	Pin		184°39'	1.015	
60	Pin		205°40'	1.545	
64	Pin		223°17'	3.08	
65	OIP	2a/WRI	288°46'25"	0.992	
69	OIP	10c/WRI	277°24'	0.954	
69	O Bloodwood	10c/WRI	72°56'40"	10.18	
71	OIP	11c/WRI	107°14'25"	1.4	
72	OIP	10a/WRI	279°47'20"	2.737	
74	OIP	11a/WRI	107°14'25"	0.795	
74	O Stringybark	11a/WRI	334°48'30"	13.25	

Table A
River Points

Bearing	Dist
65°23'	16.34
66°38'	78.7
52°07'	85.0
39°03'	56.9
38°39'	72.6
39°11'	67.6
42°56'	86.7
31°31'	63.4
48°52'	71.0
44°14'	80.7
52°47'	84.1
49°08'	92.4
51°24'	145.4
43°04'	305.6
24°19'	74.6
38°34'	450.3
37°22'	140.8
48°59'	176.1
37°30'	67.9
80°58'	82.5
48°14'	150.8
30°56'	72.6
85°0'	57.8
27°03'	76.3
26°55'	113.5
29°35'	106.7
35°15'	110.0
59°38'	64.8
59°29'	49.1
21°41'	41.7
40°37'	52.8
48°41'	29.1
79°03'	76.1
82°52'	61.7
85°46'	47.6
74°19'	49.4
69°05'	37.8
28°54'	31.6
73°28'	56.8
81°55'	100.1
77°0'	100.4
81°40'	79.6
71°26'	71.8
61°17'	82.5
48°44'	87.5
34°23'	85.5
19°33'	58.9
38°32'	79.4
45°54'	61.2
57°01'	83.0
62°57'	68.9
69°18'	61.2
65°03'	90.2
70°07'	43.4
85°39'	47.6
87°27'	48.9
53°0'	41.1
36°09'	51.4
51°15'	43.9
69°42'	74.1
71°47'	77.4
69°14'	87.4
65°38'	148.1
68°01'	242.5
58°14'	101.2
67°42'	75.0
52°58'	111.5
52°53'	111.5
53°36'	115.6
64°14'	90.8
61°58'	92.7
69°07'	75.8
73°59'	58.1
72°05'	70.0
53°59'	104.9
55°14'	64.8
66°54'	72.7
70°58'	61.9
79°25'	142.4
78°37'	66.5
75°02'	61.9
95°02'	36.7
126°13'	60.0
118°53'	35.4
90°42'	52.8
83°49'	34.1
23°19'	52.9
31°25'	87.6
16°45'	63.8
28°07'	70.8
48°26'	78.6
57°46'	87.3
46°44'	60.2
44°54'	54.5
65°16'	61.6
58°49'	76.6
52°33'	58.6
41°22'	79.1
60°12'	66.0
85°55'	50.4
79°57'	59.2

Continues above right

Table A
River Points

Bearing	Dist
65°54'	59.9
50°46'	56.5
49°35'	59.4
56°59'	65.2
53°57'	67.7
72°48'	99.7
79°43'	73.2
73°10'	88.1
104°39'	34.9
88°23'	35.3
79°57'	59.4
76°01'	71.5
81°53'	82.3
85°10'	72.2
125°24'	29.6
79°14'	203.4
63°32'	73.2
54°44'	45.2
88°35'	74.6
90°43'	58.3
104°37'	75.5
90°43'	88.1
110°28'	95.1
105°20'	93.8
96°42'	66.7
90°42'	48.8
70°04'	86.9
69°30'	123.6
59°55'	97.9
57°41'	74.3
68°08'	123.4
58°48'	60.7
47°45'	77.8
67°45'	100.1
61°57'	89.7
59°39'	83.9
28°21'	102.3
45°30'	98.2
42°57'	88.6
49°25'	99.2
59°03'	71.7
71°07'	74.9
59°21'	85.7
48°31'	62.3
57°46'	56.5
98°11'	139.4
96°21'	70.9
72°04'	87.2
89°12'	104.5
92°58'	70.5
87°22'	47.5
57°45'	61.4
44°54'	60.3
95°39'	97.9
68°55'	45.3
73°37'	109.2
64°59'	113.0
72°32'	28.8
65°56'	6.8
83°29'	6.4
78°14'	18.3
73°45'	9.2
99°19'	4.4
47°05'	9.9
93°46'	9.2
78°49'	24.9
72°03'	15.1
65°31'	16.0
90°25'	8.9
65°59'	34.4
63°39'	8.5
48°50'	11.3
66°02'	8.6
49°52'	10.0
34°42'	6.5
64°03'	8.7
46°31'	6.5

State copyright reserved.

Insert
Plan
Number

SP252529